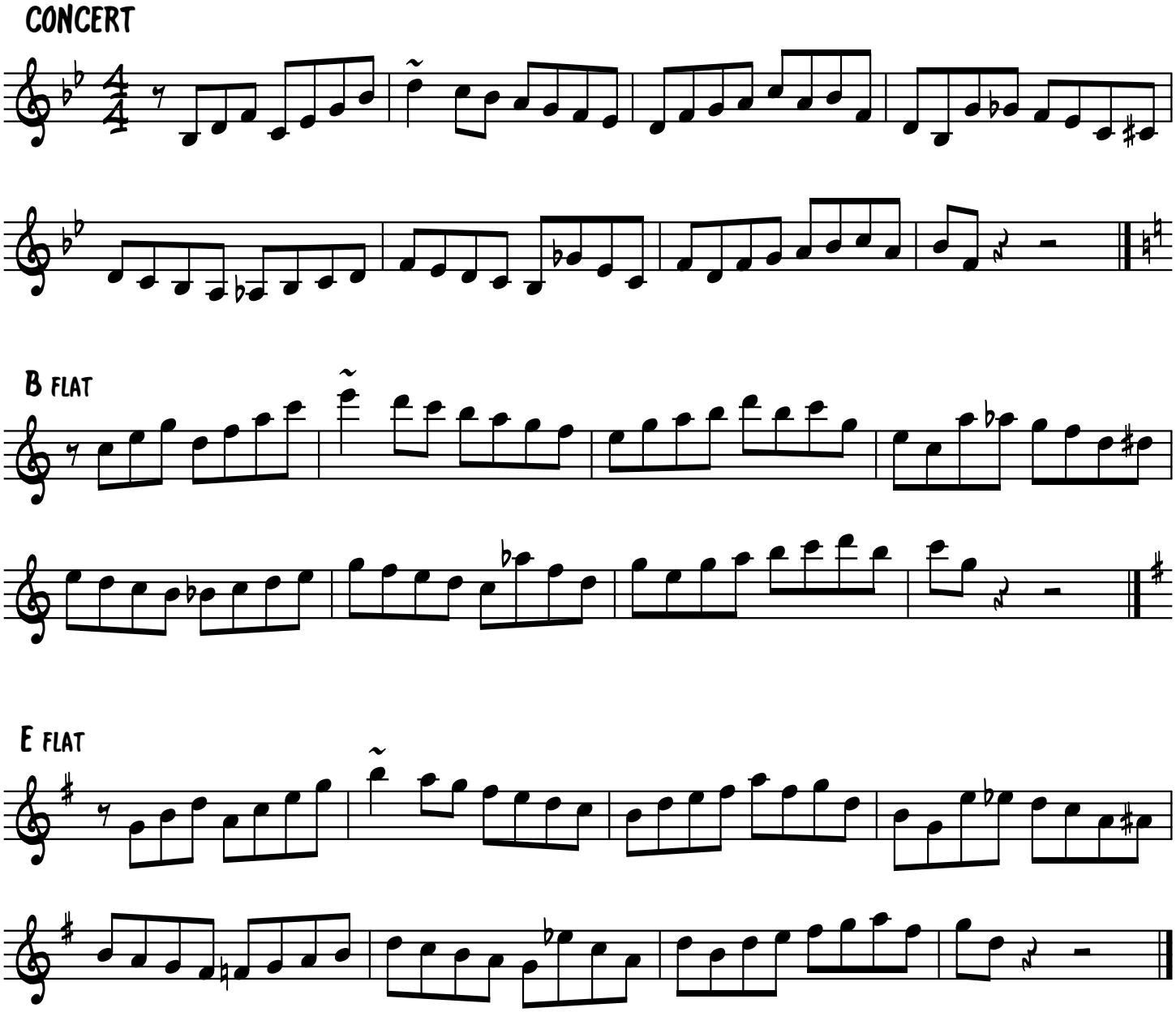Sonny Stitt, B flat Rhythm Changes Phrase